

LOCATION MAP

N.T.S.

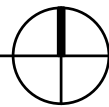

SITE

NOTE:

EXISTING SITE INFORMATION TAKEN FROM SURVEY DATED 9 OCTOBER 2015 BY VAN CLEEF ENGINEERING

MICHAEL - BURNS ARCHITECTS

21-2 Bridge St. Lambertville, NJ 08530
 Tel: 609 - 397 - 9508
 Fax: 609 - 397 - 9504
 Pennsylvania License No. 010116-B
 New York License No. 018001-1
 New Jersey License No. 07838
 Missouri License No. A-9190
 Delaware License No. 5545
 Maryland License No. 8531
 Maine License No. 2723
 Florida License No. AD 97786

PROJECT TITLE
 ADDITION TO EXISTING STRUCTURE & DETACHED GARAGE
 120 QUARRY STREET
 BLOCK 1073, LOT 34.01
 LAMBERTVILLE, NJ

CLIENT
 CITY OF LAMBERTVILLE
 18 YORK STREET
 LAMBERTVILLE, NJ

MAYOR
 ANDREW NOWAK
 CITY COUNCIL
 STEVEN STEGMAN - COUNCIL PRESIDENT
 BENEDETTA LAMBERT - COUNCIL MEMBER
 EVAN LEDE - COUNCIL MEMBER
 KAREN KOMINSKY - COUNCIL MEMBER

- LIST OF DRAWINGS
- 01 - LOCATION MAP
 - 02 - EXISTING SITE PLAN
 - 03 - EXISTING GROUND FL PLAN
 - 04 - EXISTING ROOF PLAN
 - 05 - EXISTING ELEVATIONS
 - 06 - EX./PROP. SITE PLAN
 - 07 - EX./PROP. GROUND FL PLAN
 - 08 - EX./PROP. ROOF PLAN
 - 09 - EX./PROP. SOUTH ELEV.
 - 10 - EX./PROP. EAST ELEV.
 - 11 - EX./PROP. NORTH ELEV.
 - 12 - EX./PROP. WEST ELEV.
 - 13 - EX./PROP. GARAGE PLAN
 - 14 - EX./PROP. GARAGE SOUTH ELEV.

DRAWING TITLE
 LOCATION MAP
 EXISTING SITE PLAN

REVISIONS

COMM NO. 202334

DATE 22 NOVEMBER 2023

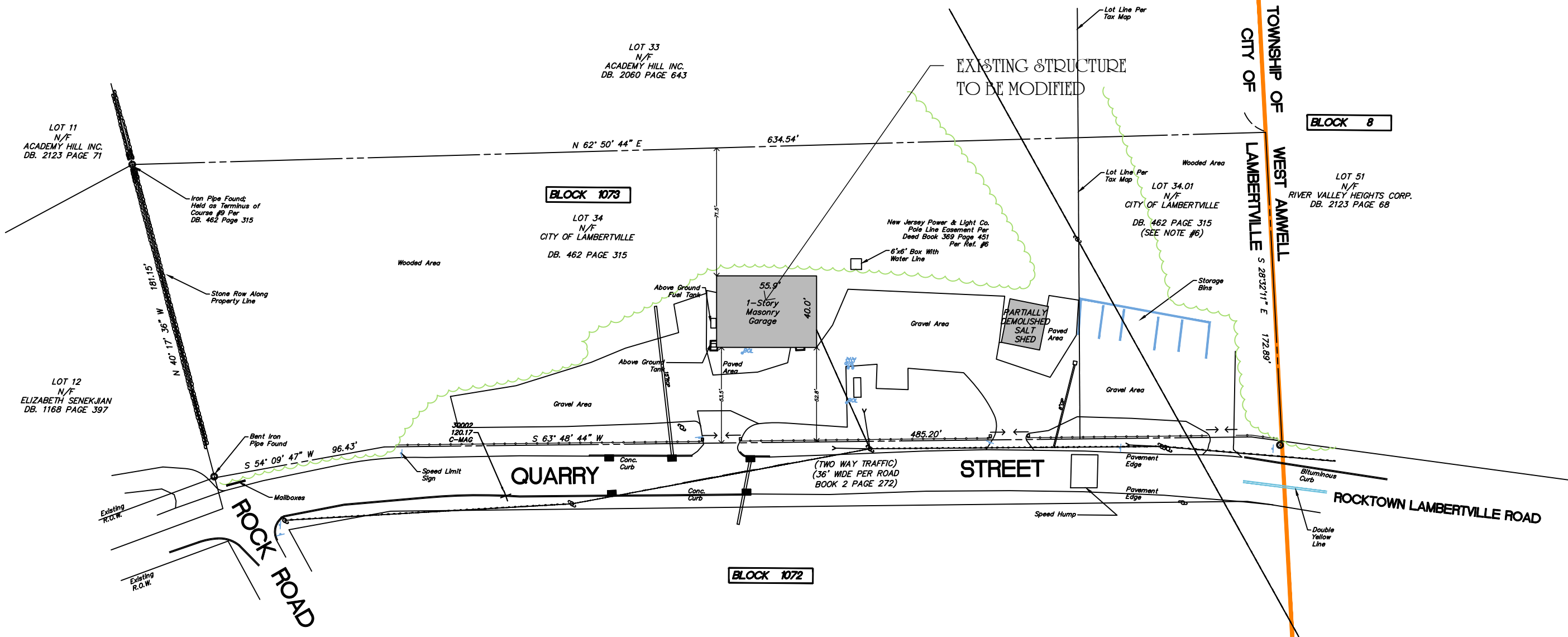

EXISTING SITE PLAN



(1" = 60')

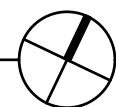

PROJECT TITLE
ADDITION TO EXISTING STRUCTURE &
DETACHED GARAGE
120 QUARRY STREET
BLOCK 1073, LOT 34.01
LAMBERTVILLE, NJ

CLIENT
CITY OF LAMBERTVILLE
18 YORK STREET
LAMBERTVILLE, NJ

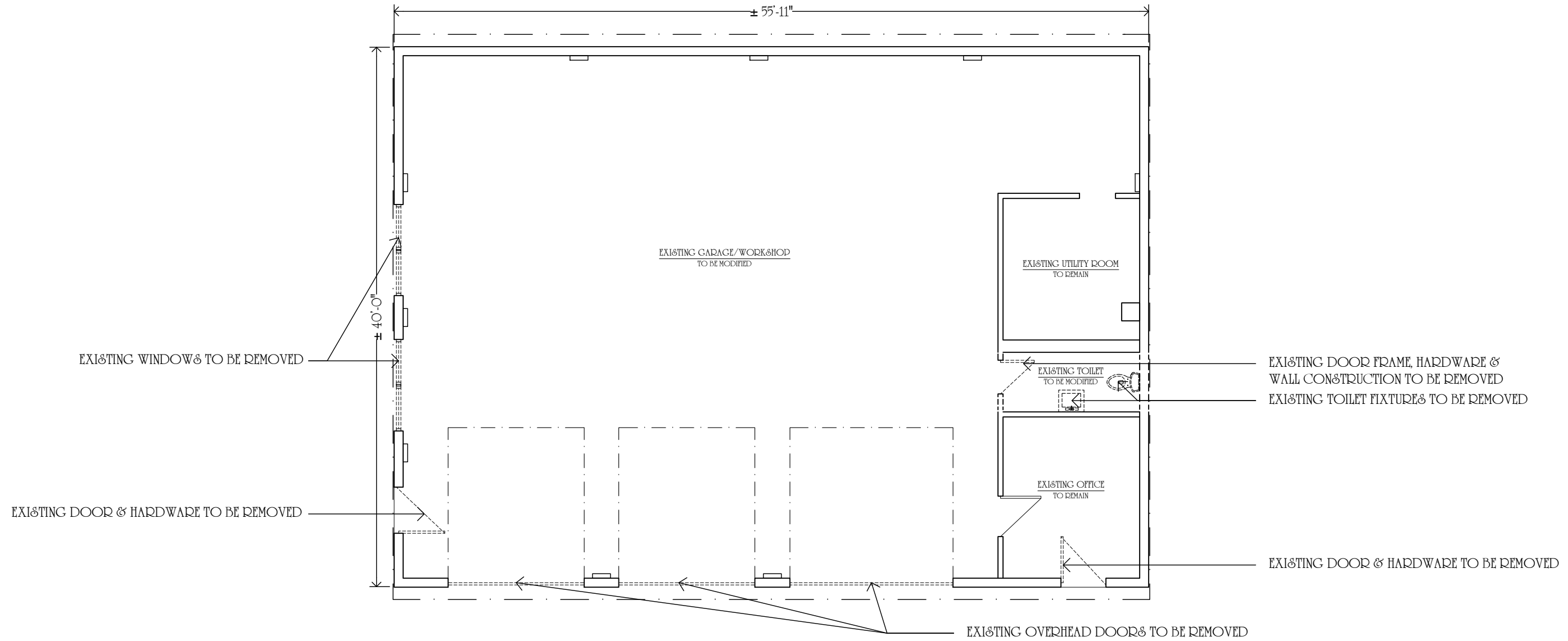

EXISTING GROUND FLOOR PLAN

0' 1' 2' 3' 4' 8' 16' (1/8" = 1'-0")

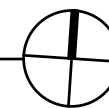

DRAWING TITLE
EXISTING GROUND FLOOR PLAN

REVISIONS

COMM NO. 202334

DATE 27 NOVEMBER 2023

PROJECT TITLE
ADDITION TO EXISTING STRUCTURE &
DETACHED GARAGE
120 QUARRY STREET
BLOCK 1073, LOT 34.01
LAMBERTVILLE, NJ

CLIENT
CITY OF LAMBERTVILLE
18 YORK STREET
LAMBERTVILLE, NJ

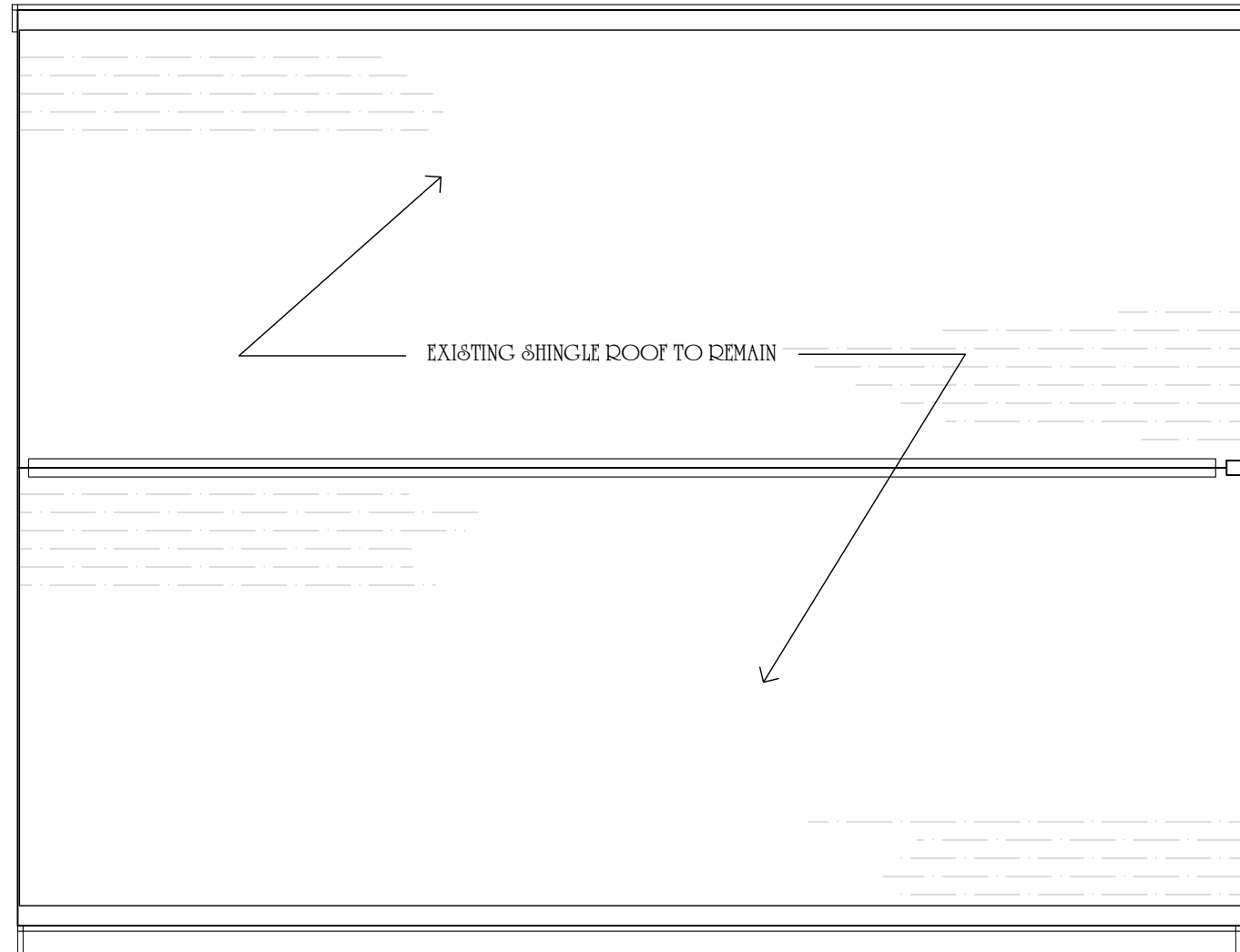

EXISTING ROOF PLAN

0' 1' 2' 3' 4' 8' 16' (1/8" = 1'-0")

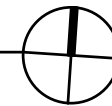

DRAWING TITLE
EXISTING ROOF PLAN

REVISIONS

COMM NO. 202334

DATE 27 NOVEMBER 2023

MICHAEL - BURNS
ARCHITECTS

21-2 Bridge St. Lambertville, NJ 08530
Tel: 609 - 397 - 9508
Fax: 609 - 397 - 9504
Pennsylvania License No. 010116-B
New York License No. 018001-1
New Jersey License No. 07838
Missouri License No. A-9190
Delaware License No. 5545
Maryland License No. 8531
Maine License No. 2923
Florida License No. AR 97786

PROJECT TITLE
ADDITION TO EXISTING STRUCTURE &
DETACHED GARAGE
120 QUARRY STREET
BLOCK 1073, LOT 34.01
LAMBERTVILLE, NJ

CLIENT
CITY OF LAMBERTVILLE
18 YORK STREET
LAMBERTVILLE, NJ

DRAWING TITLE
EXISTING ELEVATIONS

REVISIONS

COMM NO. 202334
DATE 27 NOVEMBER 2023

4 12

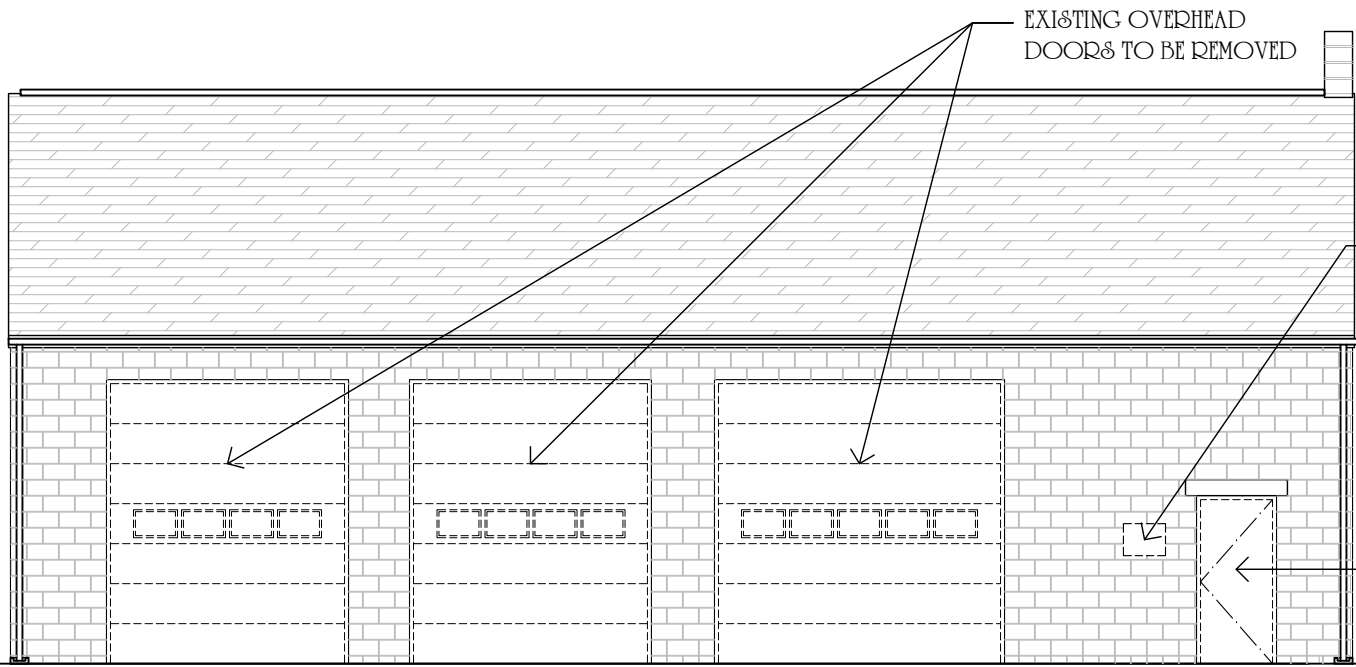

EXISTING SOUTH ELEVATION

0' 1' 2' 3' 4' 8' 16' (1/8" = 1'-0")

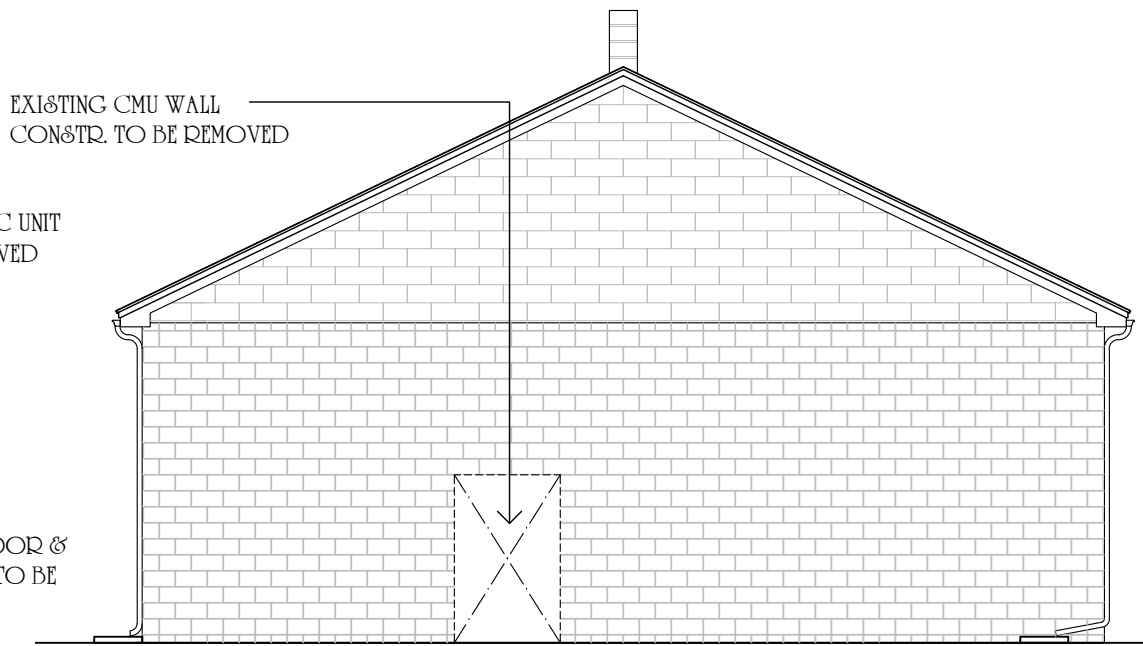

EXISTING EAST ELEVATION

0' 1' 2' 3' 4' 8' 16' (1/8" = 1'-0")

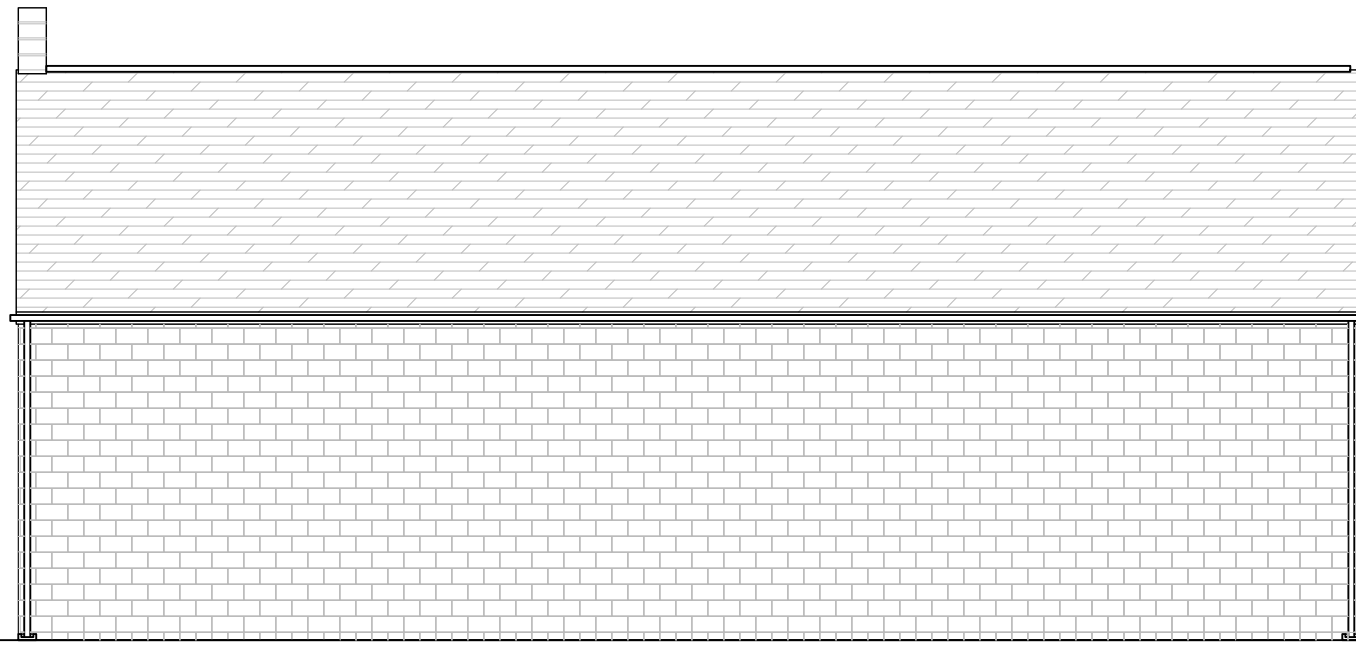

EXISTING NORTH ELEVATION

0' 1' 2' 3' 4' 8' 16' (1/8" = 1'-0")

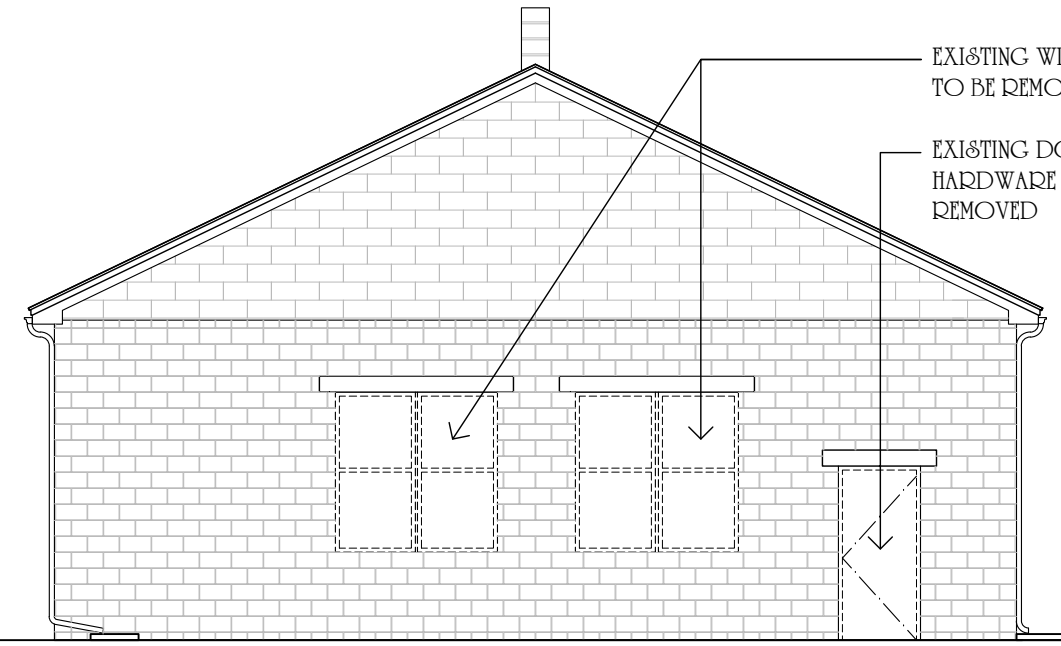

EXISTING WEST ELEVATION

0' 1' 2' 3' 4' 8' 16' (1/8" = 1'-0")

PROJECT TITLE
ADDITION TO EXISTING STRUCTURE &
DETACHED GARAGE
120 QUARRY STREET
BLOCK 1073, LOT 34.01
LAMBERTVILLE, NJ

CLIENT
CITY OF LAMBERTVILLE
18 YORK STREET
LAMBERTVILLE, NJ

DRAWING TITLE
PROPOSED SITE PLAN

REVISIONS

COMM. NO. 202334

DATE 27 NOVEMBER 2023

5 12

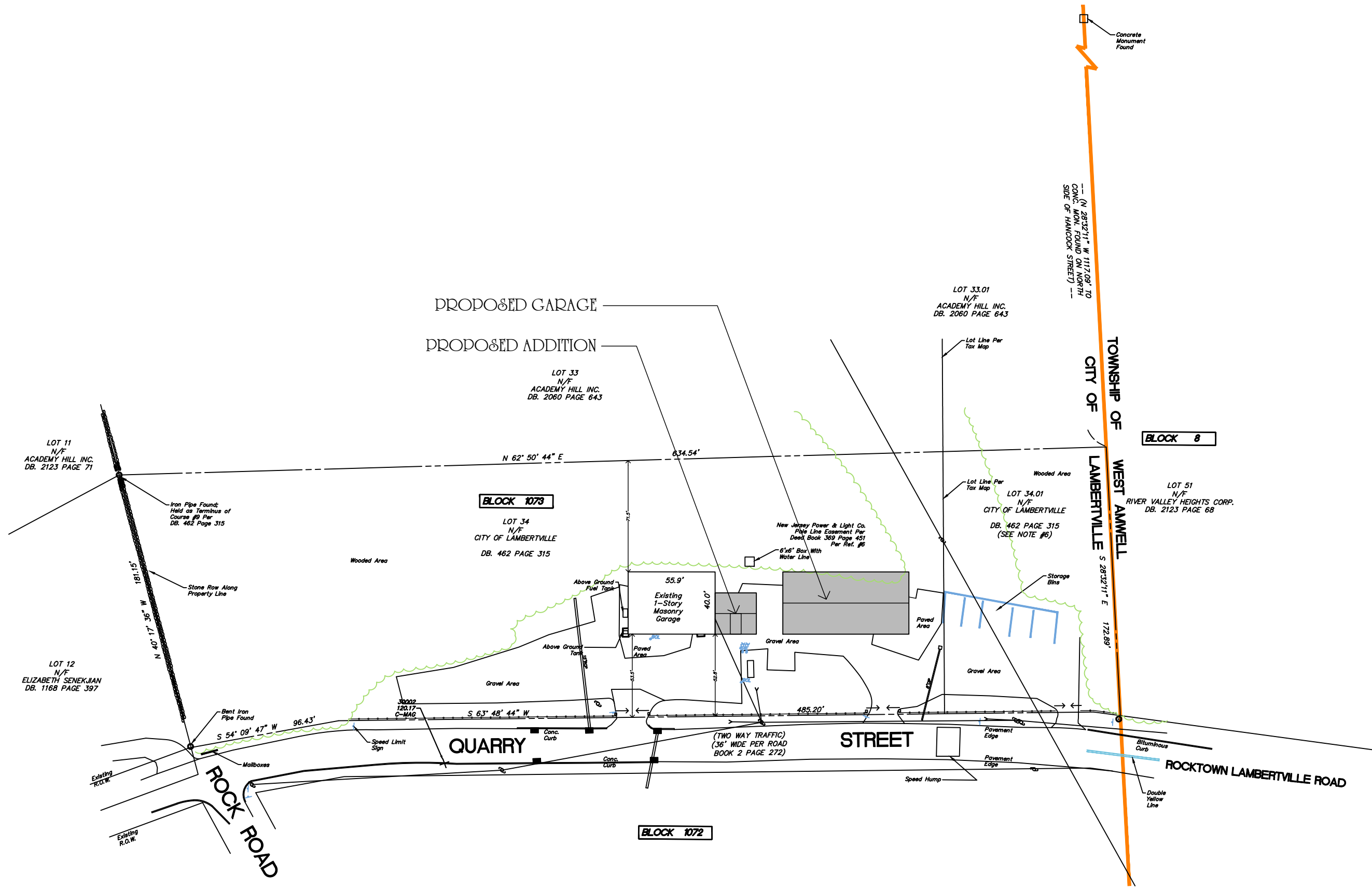

PROPOSED SITE PLAN

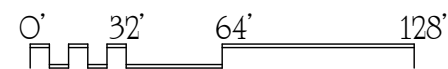

(1/64" = 1'-0")



PROJECT TITLE
ADDITION TO EXISTING STRUCTURE &
DETACHED GARAGE
120 QUARRY STREET
BLOCK 1073, LOT 34.01
LAMBERTVILLE, NJ

CLIENT
CITY OF LAMBERTVILLE
18 YORK STREET
LAMBERTVILLE, NJ

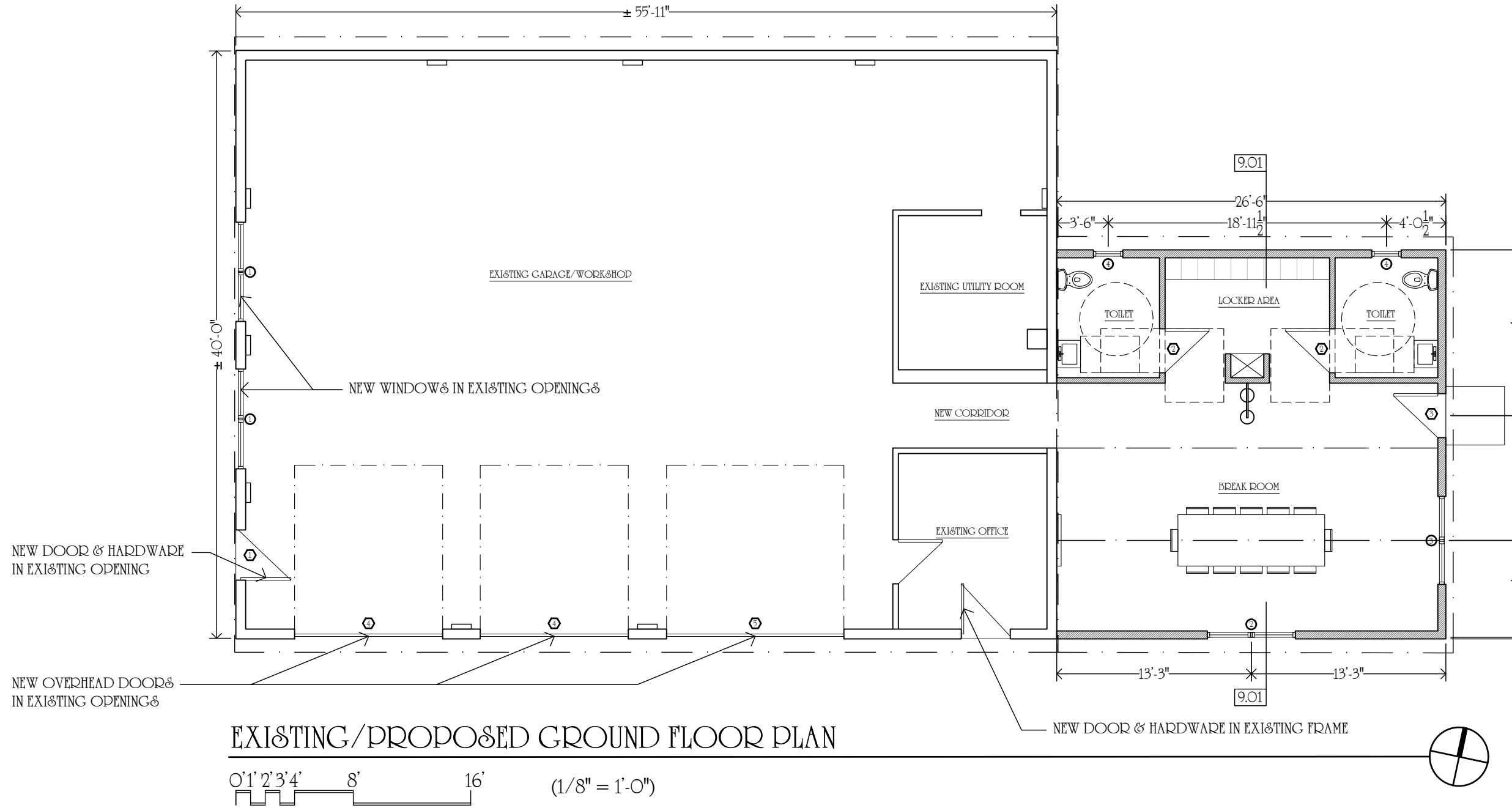

DRAWING TITLE
PROPOSED GROUND FLOOR PLAN

REVISIONS

COMM NO. 202334

DATE 27 NOVEMBER 2023

MICHAEL - BURN &
ARCHITECTS

21-2 Bridge St. Lambertville, NJ 08530
Tel: 609 - 397 - 5508
Fax: 609 - 397 - 5504
Pennsylvania License No. 010116-B
New York License No. 018001-1
New Jersey License No. 07838
Missouri License No. A-9130
Delaware License No. 5543
Maryland License No. 8531
Maine License No. 2723
Florida License No. AD 97786

PROJECT TITLE
ADDITION TO EXISTING STRUCTURE &
DETACHED GARAGE
120 QUARRY STREET
BLOCK 1073, LOT 34.01
LAMBERTVILLE, NJ

CLIENT
CITY OF LAMBERTVILLE
18 YORK STREET
LAMBERTVILLE, NJ

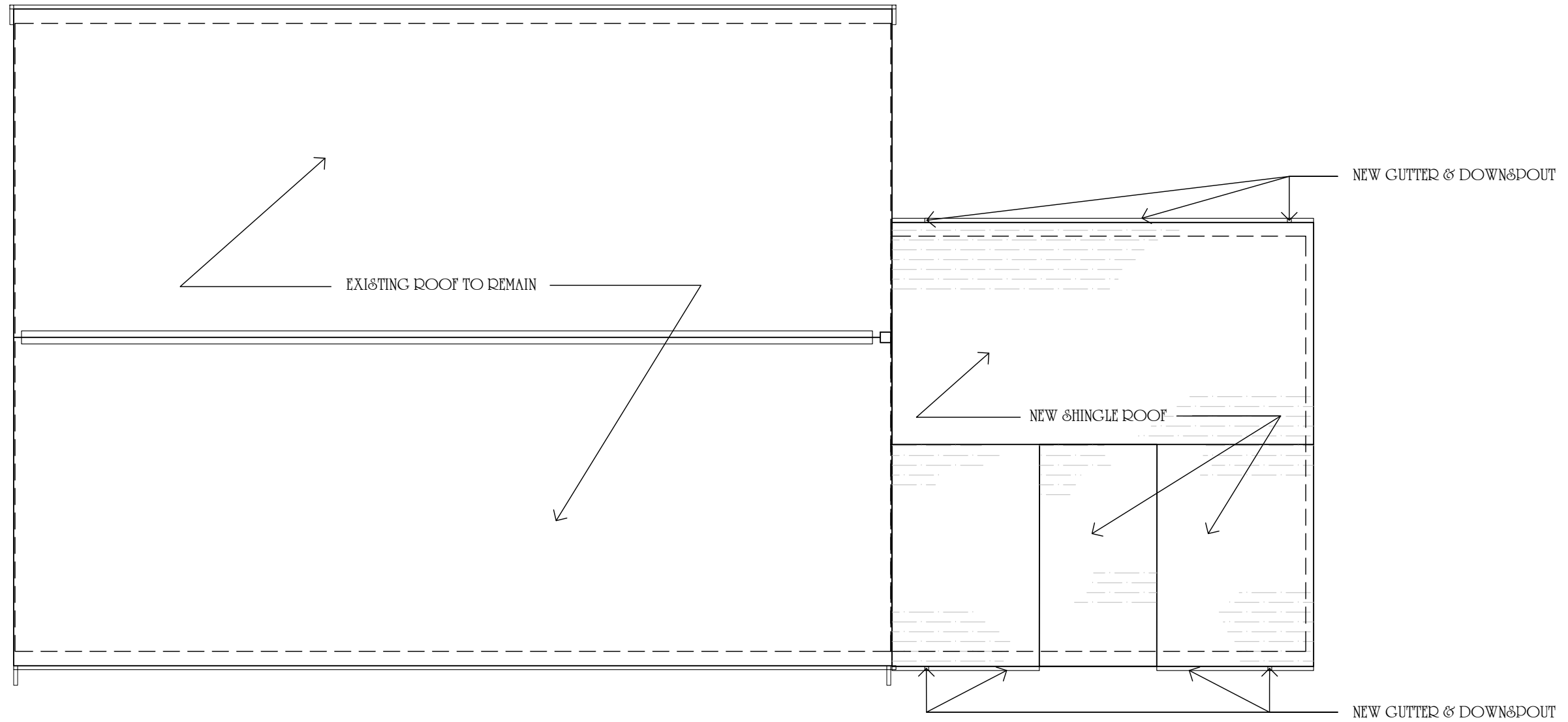

EXISTING/ PROPOSED SECOND FLOOR PLAN

0' 1' 2' 3' 4' 8' 16'

(1/8" = 1'-0")

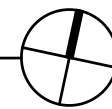

DRAWING TITLE
EXISTING/PROPOSED ROOF PLAN

REVISIONS

COMM NO. 202334

DATE 27 NOVEMBER 2023

7

12

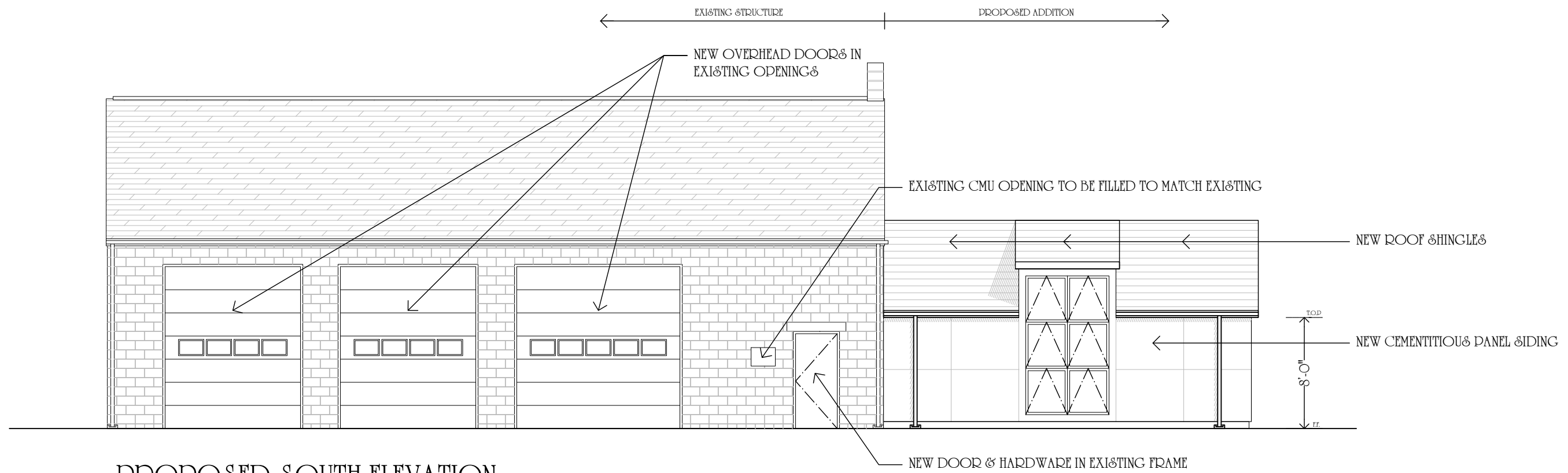

PROPOSED SOUTH ELEVATION

0' 1' 2' 3' 4' 8' 16' (1/8" = 1'-0")

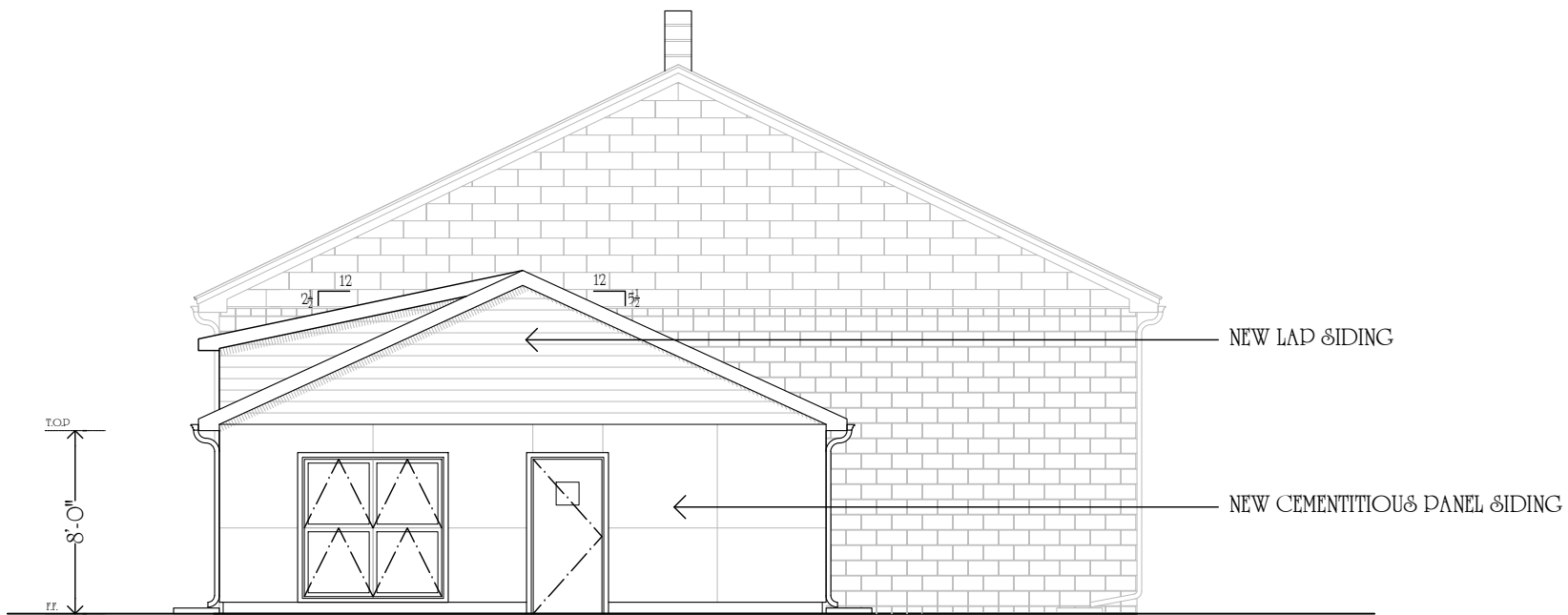

PROPOSED EAST ELEVATION

0' 1' 2' 3' 4' 8' 16' (1/8" = 1'-0")

MICHAEL - BURN &
ARCHITECTS

21-2 Bridge St. Lambertville, NJ 08530
Tel: 609 - 397 - 9508
Fax: 609 - 397 - 9504
Pennsylvania License No. 010116-B
New York License No. 018001-1
New Jersey License No. 07838
Missouri License No. A-9190
Delaware License No. 5545
Maryland License No. 8531
Maine License No. 2923
Florida License No. AR 97786

PROJECT TITLE
ADDITION TO EXISTING STRUCTURE &
DETACHED GARAGE
120 QUARRY STREET
BLOCK 1073, LOT 34.01
LAMBERTVILLE, NJ

CLIENT
CITY OF LAMBERTVILLE
18 YORK STREET
LAMBERTVILLE, NJ

DRAWING TITLE
EXISTING SOUTH & EAST ELEVATIONS

REVISIONS

COMM NO. 202334

DATE 27 NOVEMBER 2023

8 12

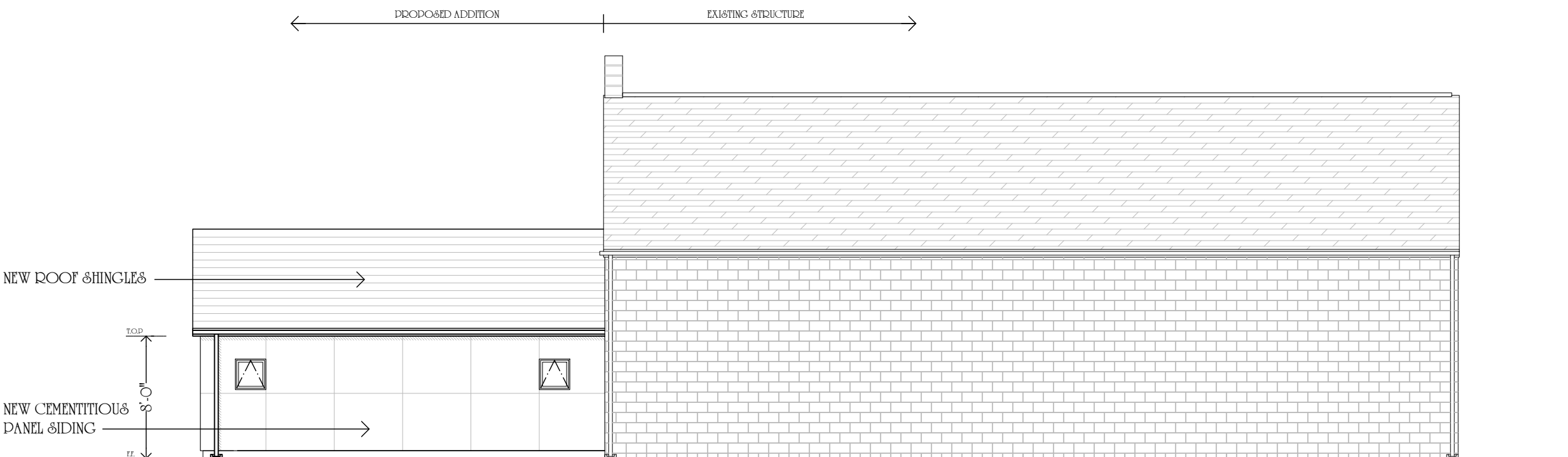

PROPOSED NORTH ELEVATION

0' 1' 2' 3' 4' 8' 16' (1/8" = 1'-0")

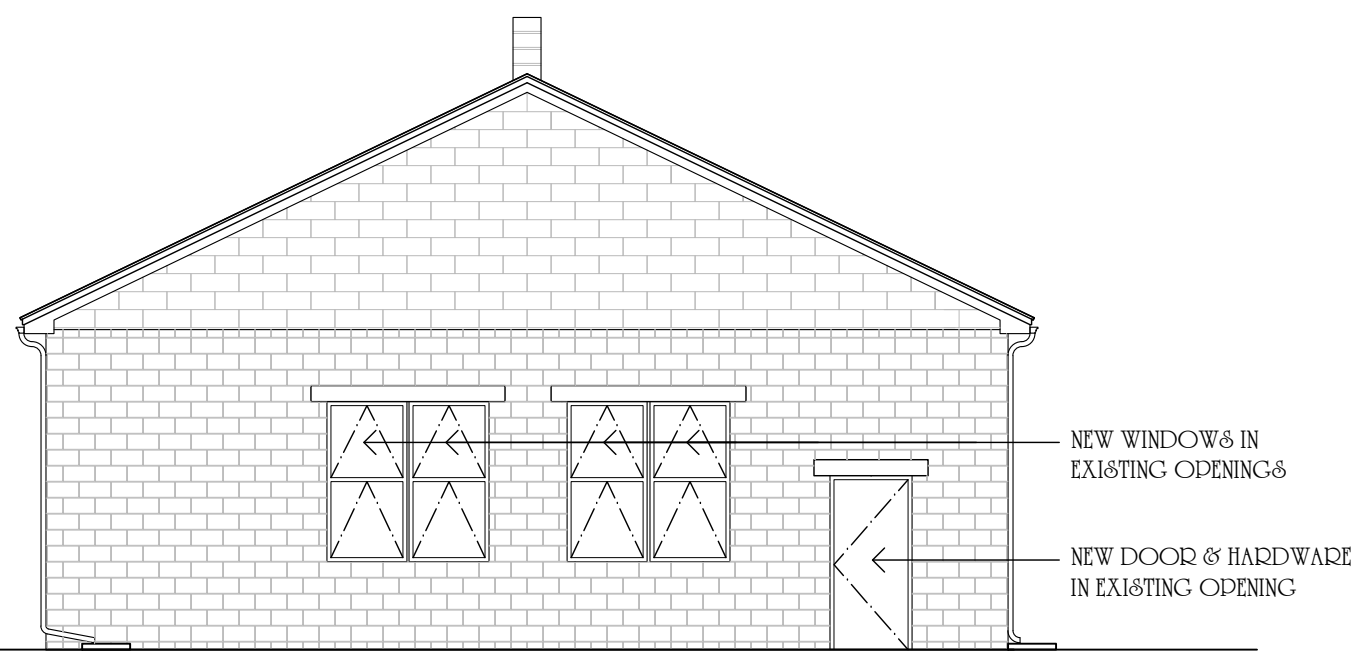

PROPOSED WEST ELEVATION

0' 1' 2' 3' 4' 8' 16' (1/8" = 1'-0")

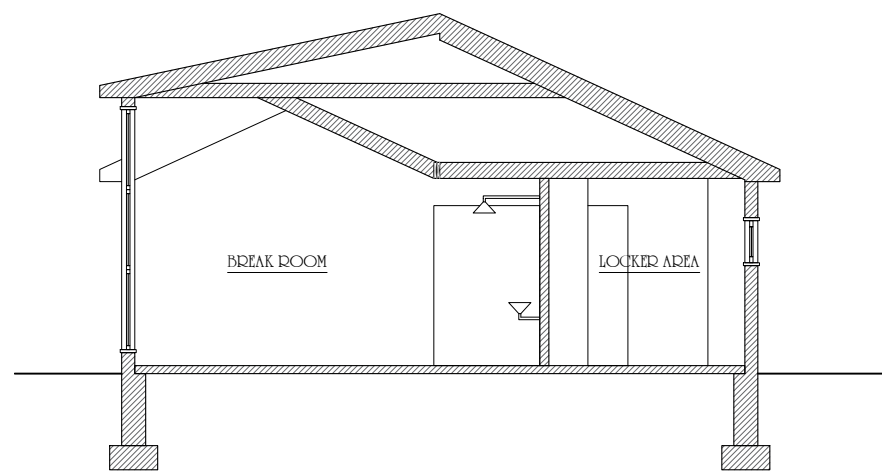

PROPOSED SECTION

0' 1' 2' 3' 4' 8' 16' (1/8" = 1'-0") 9.01

MICHAEL - BURN &
ARCHITECTS

21-2 Bridge St. Lambertville, NJ 08530
Tel: 609 - 397 - 9508
Fax: 609 - 397 - 9504
Pennsylvania License No. 010116-B
New York License No. 018001-1
New Jersey License No. 07838
Missouri License No. A-5190
Delaware License No. 5545
Maryland License No. 8531
Maine License No. 2923
Florida License No. AR 97786

PROJECT TITLE
ADDITION TO EXISTING STRUCTURE &
DETACHED GARAGE
120 QUARRY STREET
BLOCK 1073, LOT 34.01
LAMBERTVILLE, NJ

CLIENT
CITY OF LAMBERTVILLE
18 YORK STREET
LAMBERTVILLE, NJ

REVISIONS

DRAWING TITLE
EXISTING NORTH & WEST ELEVATIONS
PROPOSED SECTION 9.01

REVISIONS

COMM NO. 202334
DATE 27 NOVEMBER 2023

9 12

MICHAEL - BURNS
ARCHITECTS

21-2 Bridge St. Lambertville, NJ 08530
Tel: 609 - 397 - 5508
Fax: 609 - 397 - 5504
Pennsylvania License No. 010116-B
New York License No. 018001-1
New Jersey License No. 07838
Missouri License No. A-9130
Delaware License No. 5543
Maryland License No. 8531
Maine License No. 2723
Florida License No. AD 97786

PROJECT TITLE
ADDITION TO EXISTING STRUCTURE &
DETACHED GARAGE
120 QUARRY STREET
BLOCK 1073, LOT 34.01
LAMBERTVILLE, NJ

CLIENT
CITY OF LAMBERTVILLE
18 YORK STREET
LAMBERTVILLE, NJ

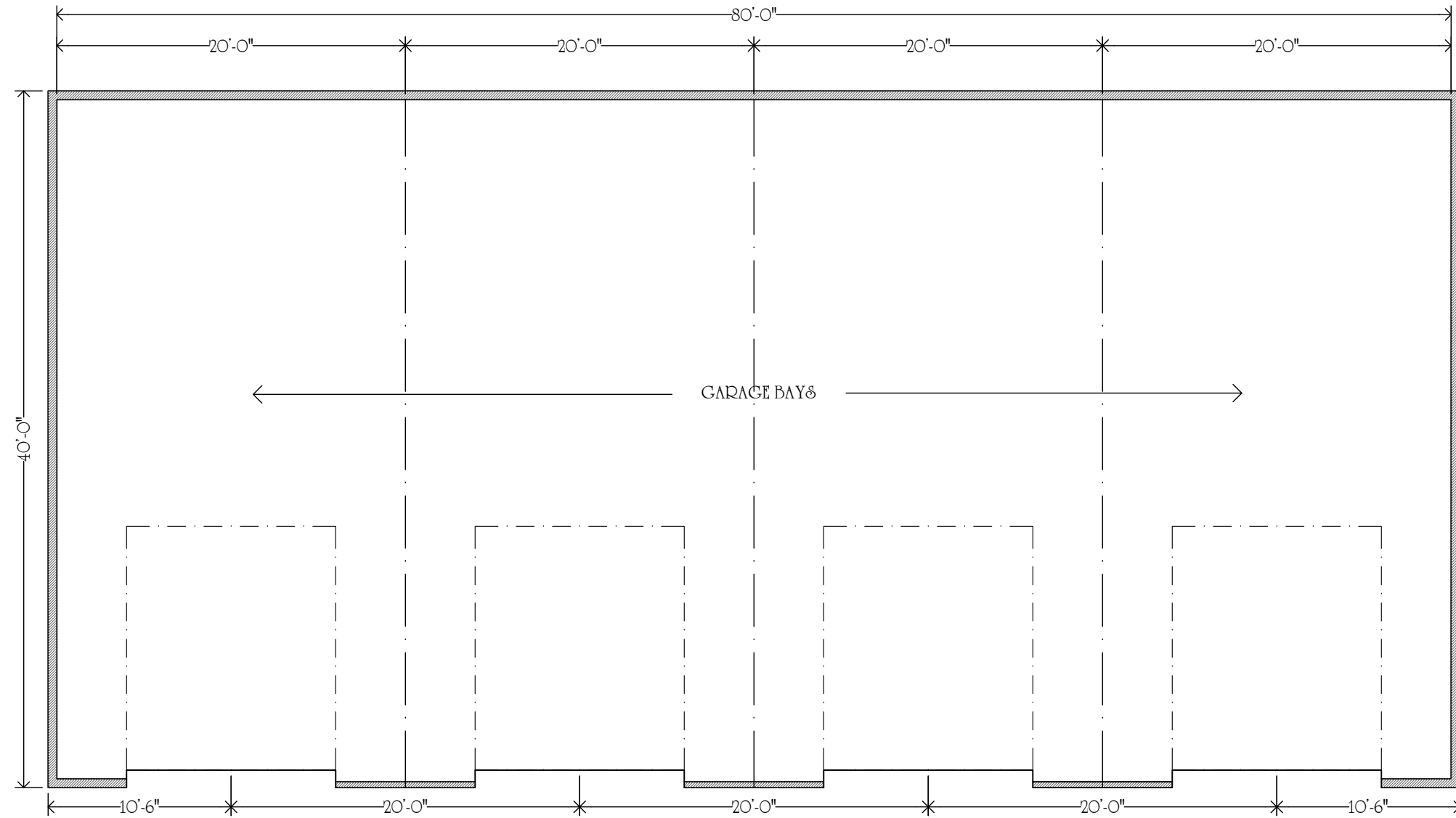

PROPOSED GARAGE FLOOR PLAN

0' 1' 2' 3' 4' 8' 16' (1/8" = 1'-0")

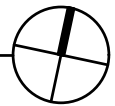

DRAWING TITLE
PROPOSED GARAGE FLOOR PLAN

REVISIONS

COMM NO. 202334

DATE 27 NOVEMBER 2023

10 12

MICHAEL - BURNS
ARCHITECTS

21-2 Bridge St. Lambertville, NJ 08530
Tel: 609 - 397 - 5508
Fax: 609 - 397 - 5504
Pennsylvania License No. 010116-B
New York License No. 018001-1
New Jersey License No. 07838
Missouri License No. A-9190
Delaware License No. 5543
Maryland License No. 8531
Maine License No. 2723
Florida License No. AD 97786

PROJECT TITLE
ADDITION TO EXISTING STRUCTURE &
DETACHED GARAGE
120 QUARRY STREET
BLOCK 1073, LOT 34.01
LAMBERTVILLE, NJ

CLIENT
CITY OF LAMBERTVILLE
18 YORK STREET
LAMBERTVILLE, NJ

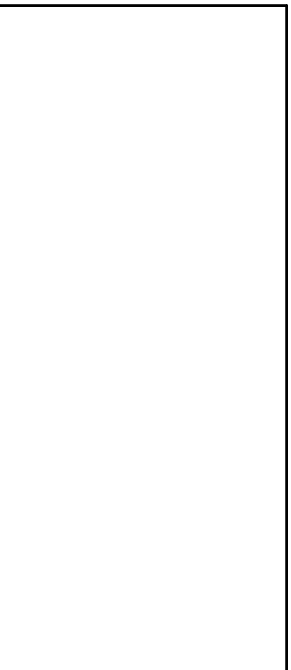

DRAWING TITLE
PROPOSED GARAGE SOUTH ELEV
PROPOSED GARAGE NORTH ELEV

REVISIONS

COMM NO. 202334

DATE 27 NOVEMBER 2023

11 12

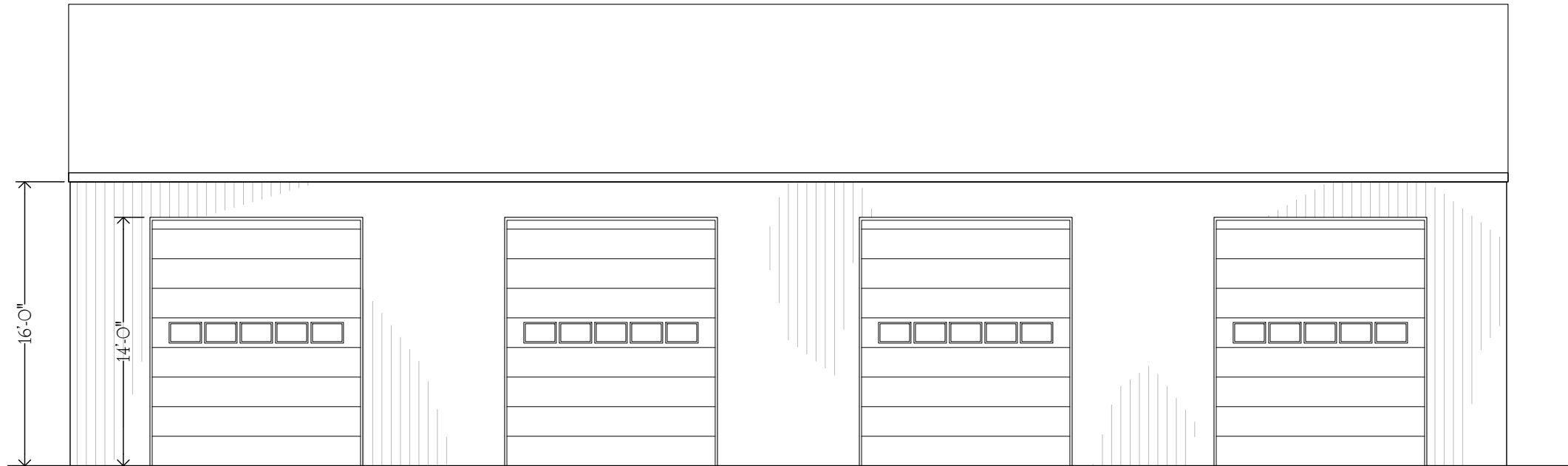

PROPOSED GARAGE SOUTH ELEVATION

0' 1' 2' 3' 4' 8' 16' (1/8" = 1'-0")

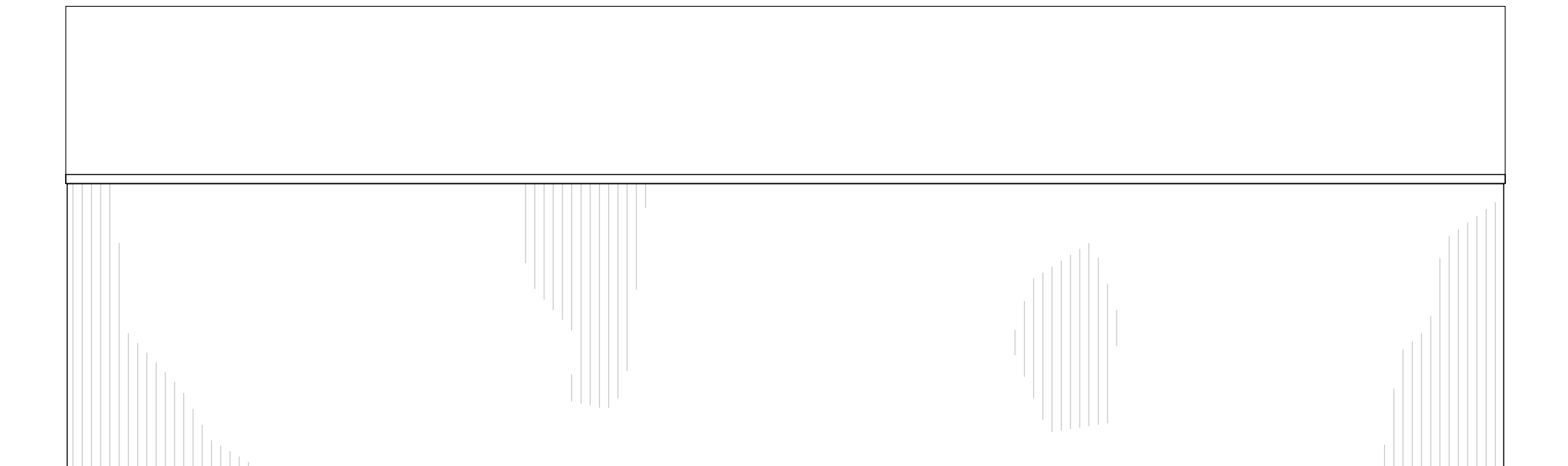

PROPOSED GARAGE NORTH ELEVATION

0' 1' 2' 3' 4' 8' 16' (1/8" = 1'-0")

MICHAEL - BURNS
ARCHITECTS

21-2 Bridge St. Lambertville, NJ 08530
Tel: 609 - 397 - 5508
Fax: 609 - 397 - 5504
Pennsylvania License No. 010116-B
New York License No. 018001-1
New Jersey License No. 07838
Missouri License No. A-9130
Delaware License No. 5543
Maryland License No. 8531
Maine License No. 2723
Florida License No. AD 97786

PROJECT TITLE
ADDITION TO EXISTING STRUCTURE &
DETACHED GARAGE
120 QUARRY STREET
BLOCK 1073, LOT 34.01
LAMBERTVILLE, NJ

CLIENT
CITY OF LAMBERTVILLE
18 YORK STREET
LAMBERTVILLE, NJ

DRAWING TITLE
PROPOSED GARAGE WEST ELEV
PROPOSED GARAGE EAST ELEV

REVISIONS

COMM NO. 202334

DATE 27 NOVEMBER 2023

12 12

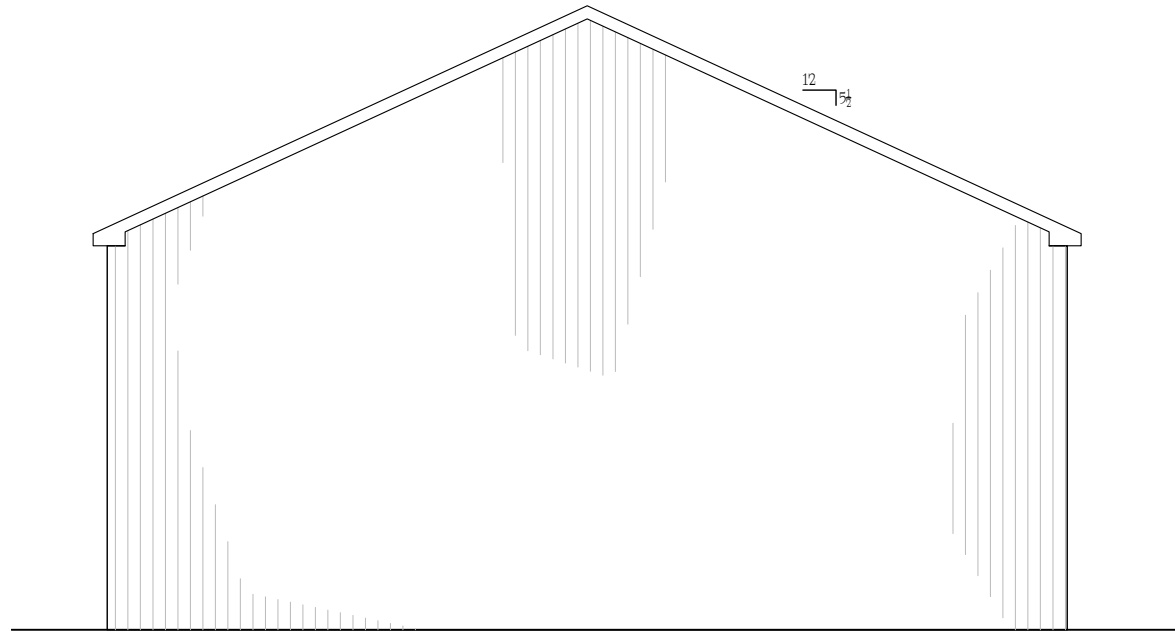

PROPOSED GARAGE WEST ELEVATION

0' 1' 2' 3' 4' 8' 16' (1/8" = 1'-0")

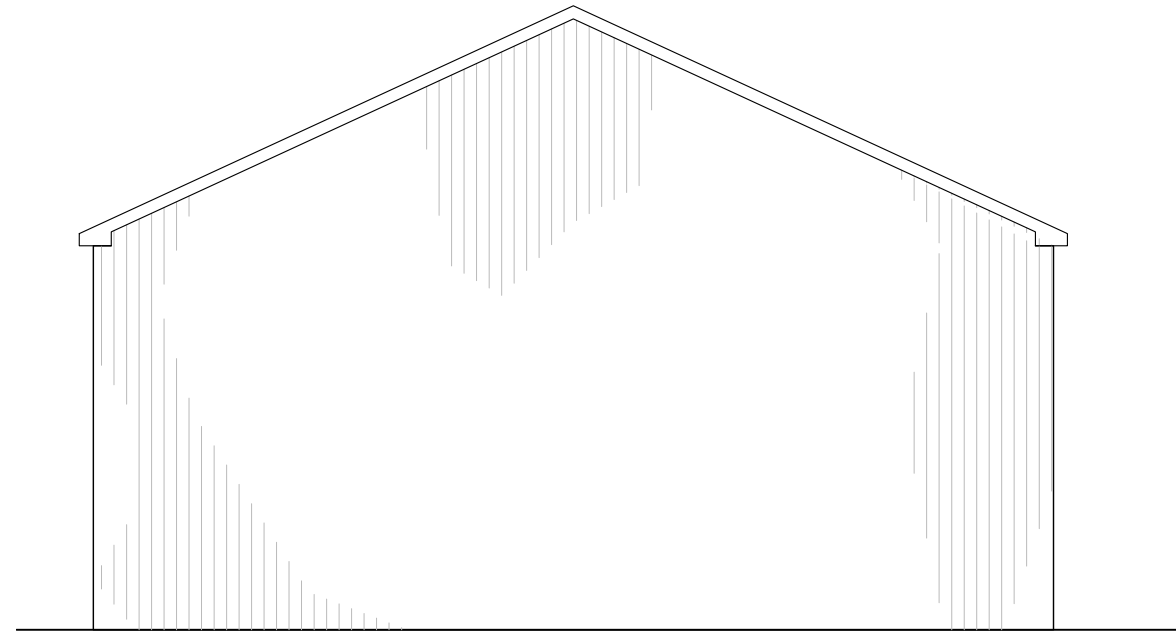

PROPOSED GARAGE EAST ELEVATION

0' 1' 2' 3' 4' 8' 16' (1/8" = 1'-0")